

ELEVATION

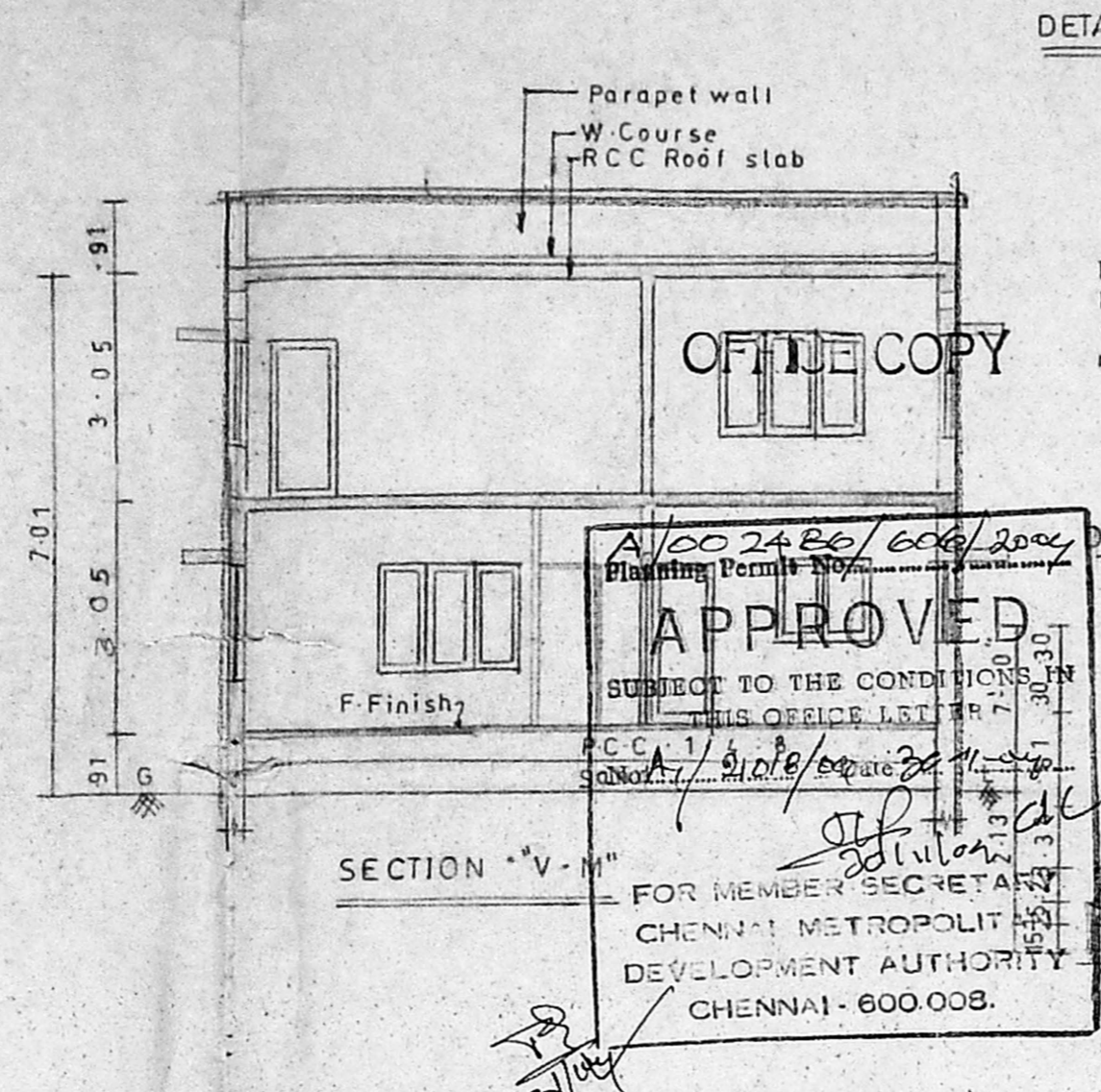

APPROVED
 SUBJECT TO THE CONDITIONS IN THIS OFFICE LETTER FOR 7-30-2018
 FOR MEMBER SECRETARY
 CHENNAI METROPOLITAN DEVELOPMENT AUTHORITY
 CHENNAI - 600 008.

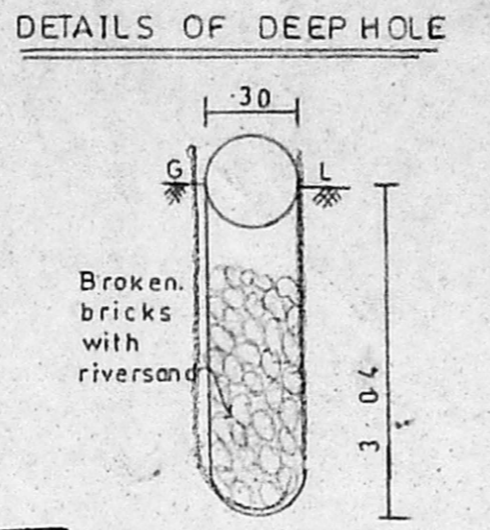

DETAILS OF DEEP HOLE

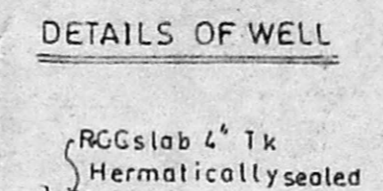

DETAILS OF WELL

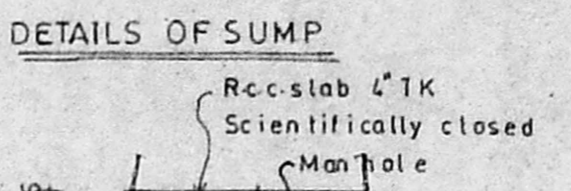

DETAILS OF SUMP

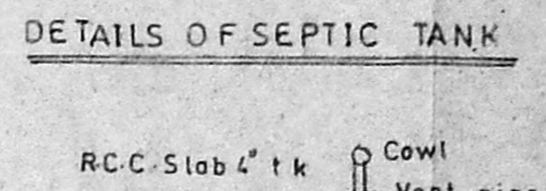

DETAILS OF SEPTIC TANK

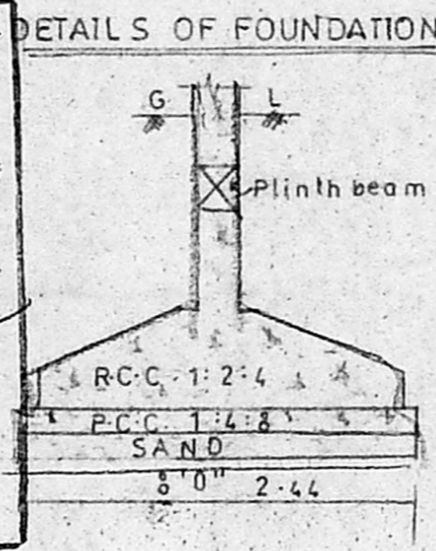

DETAILS OF FOUNDATION

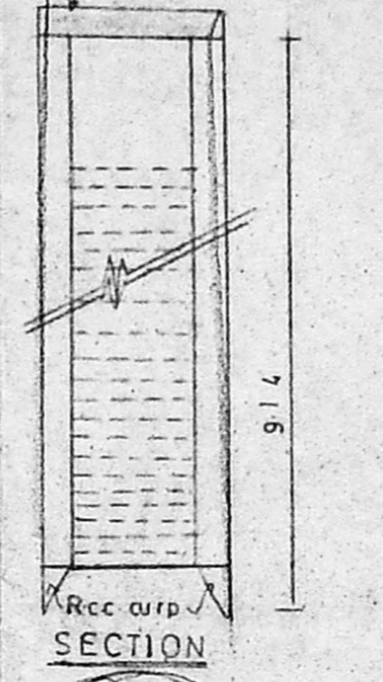

SECTION

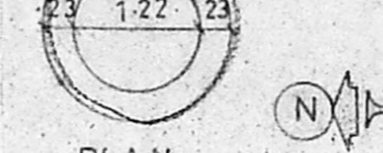

PLAN

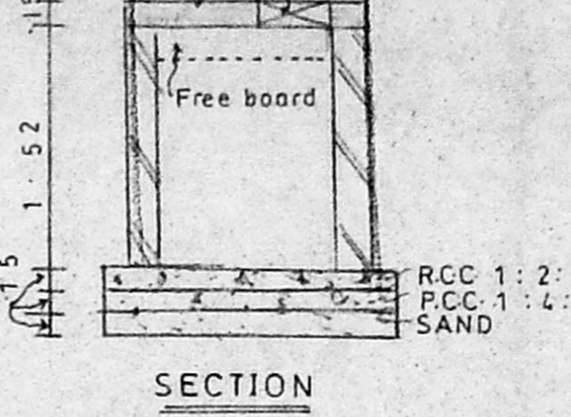

SECTION

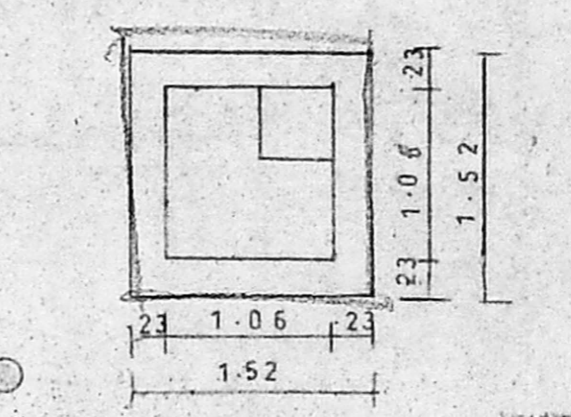

PLAN

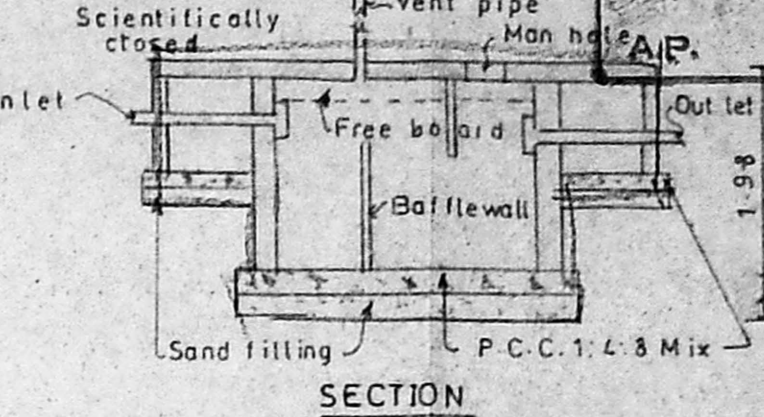

SECTION

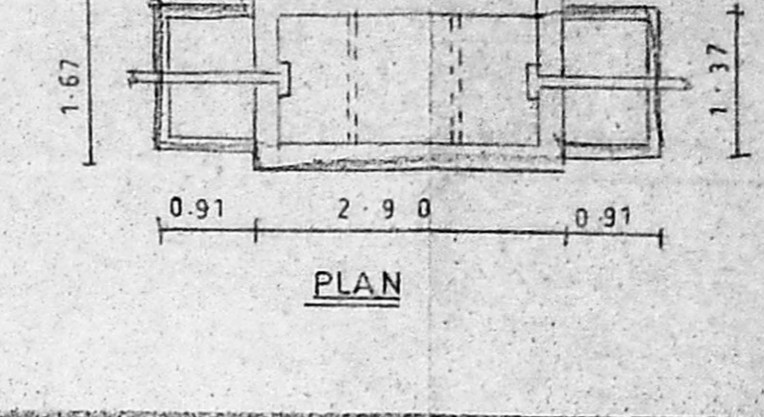

PLAN

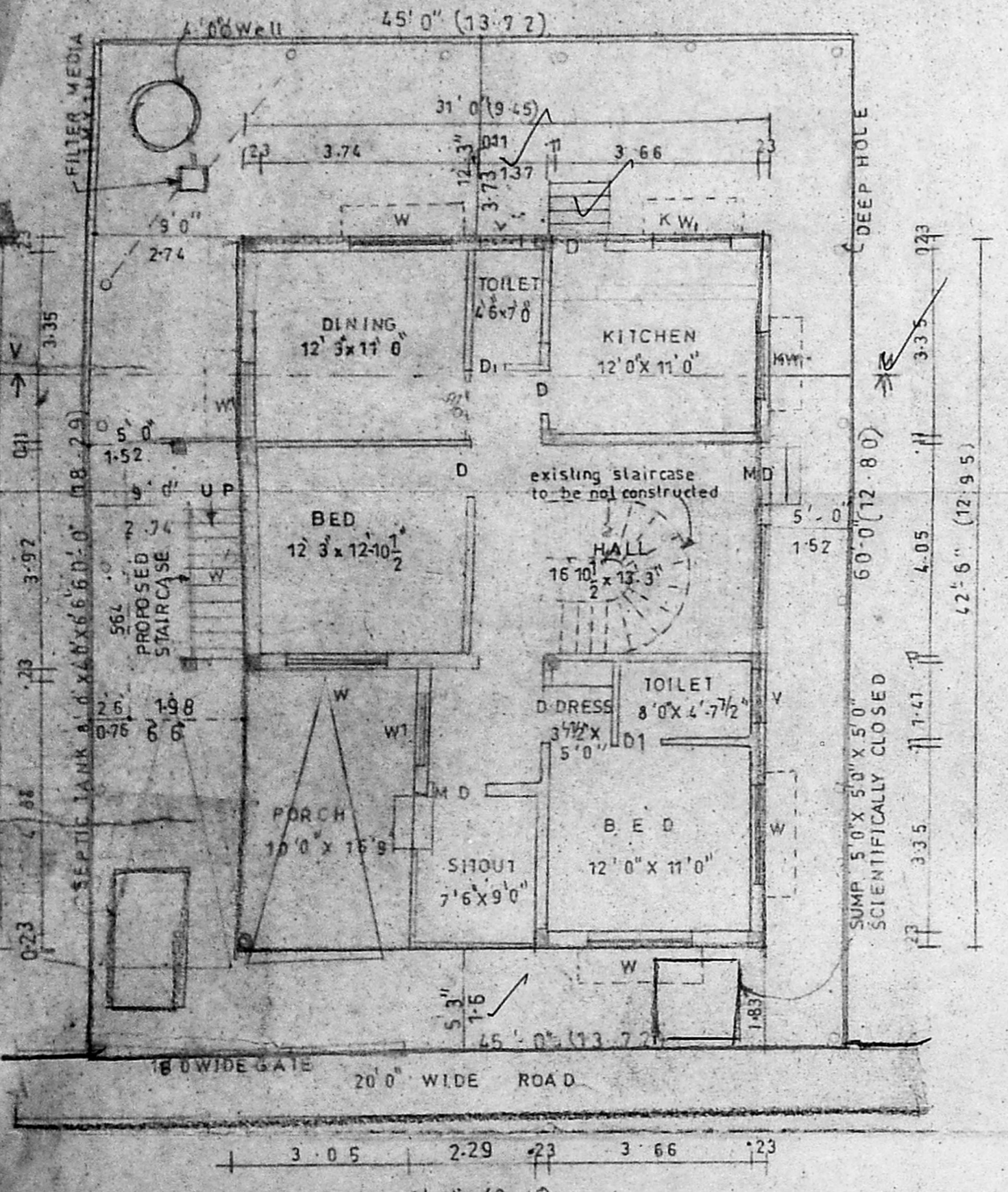

SITE CUM GROUND FLOOR PLAN

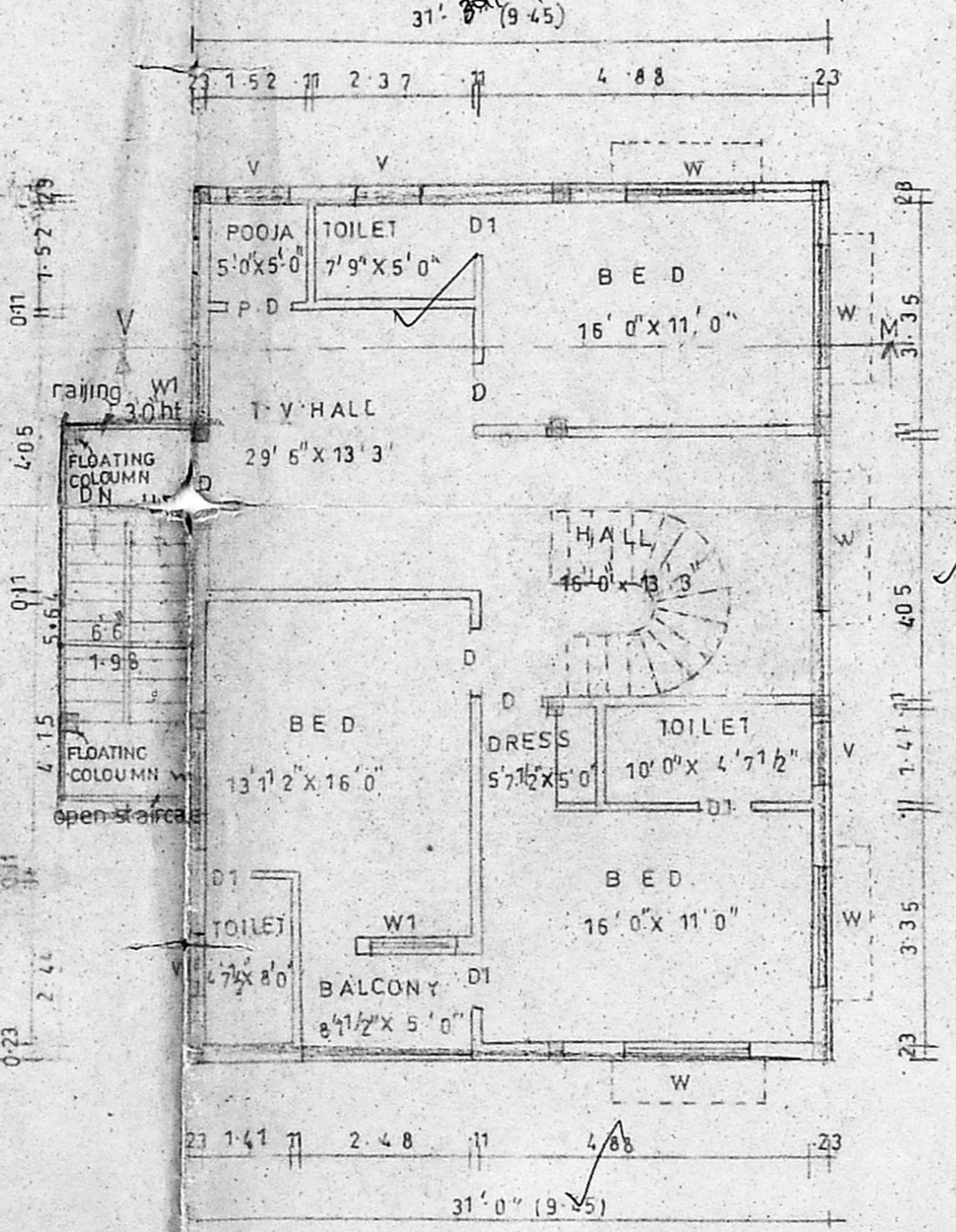

FIRST FLOOR PLAN

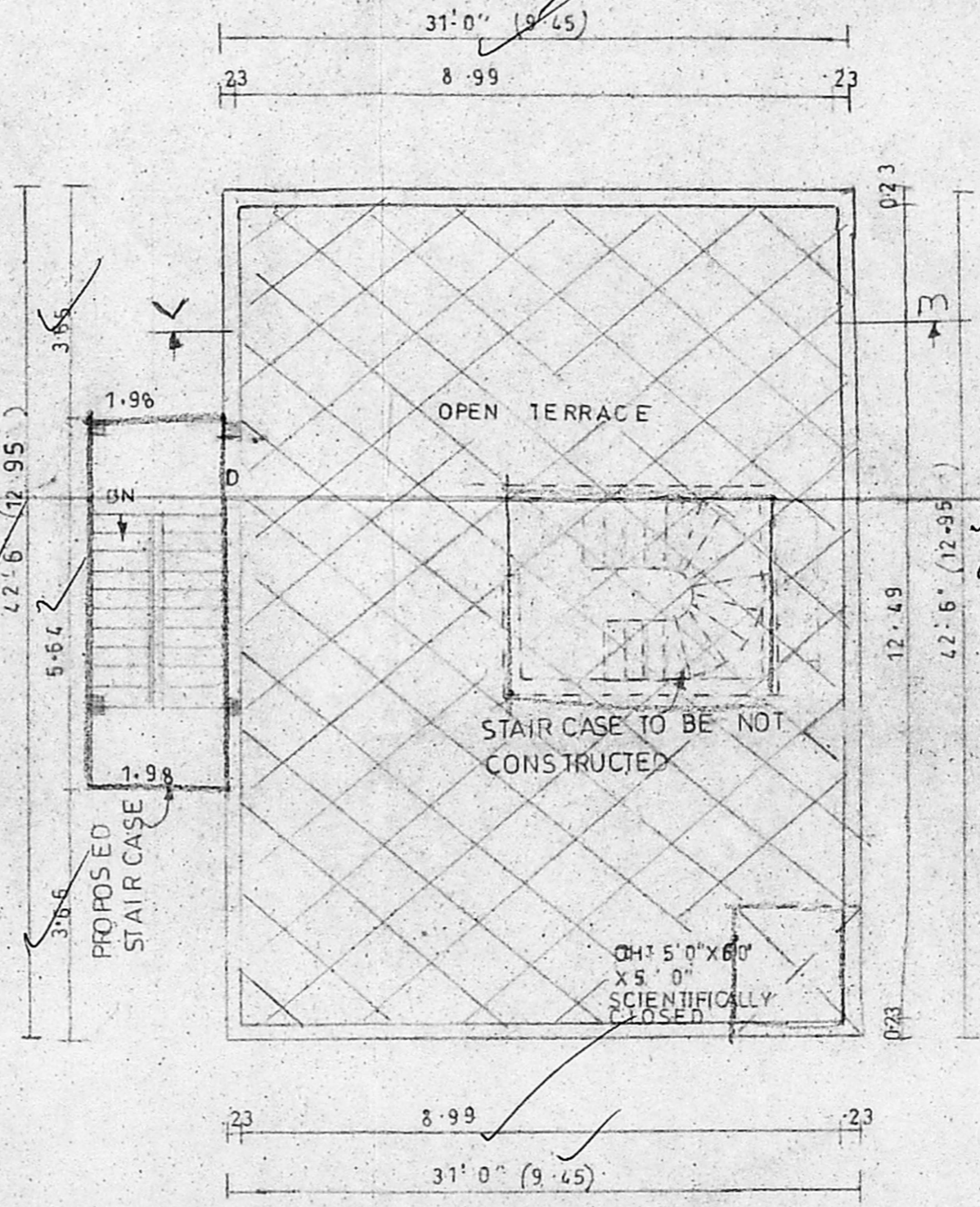

TERRACE FLOOR PLAN

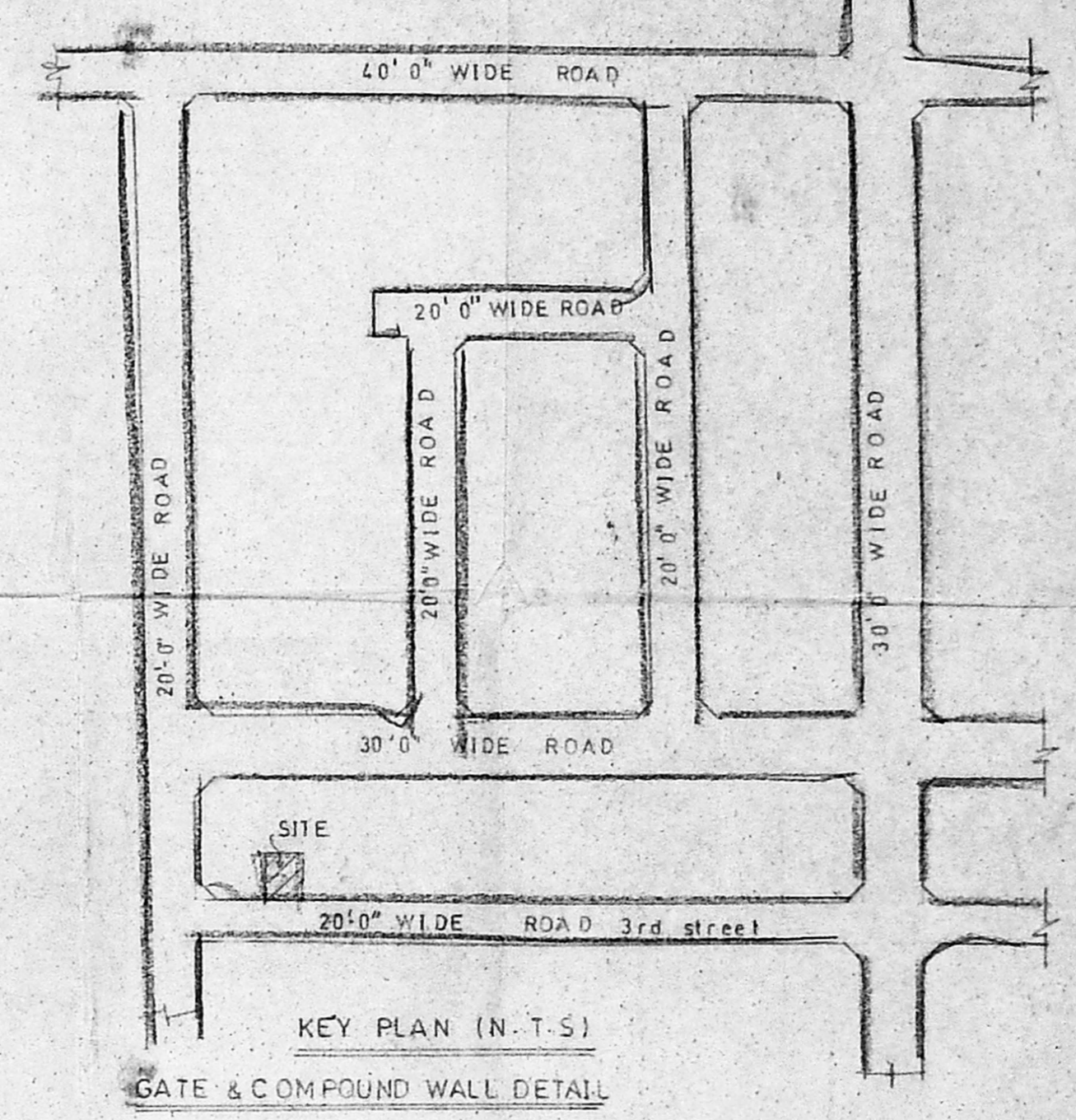

KEY PLAN (N.T.S.)
 GATE & COMPOUND WALL DETAIL

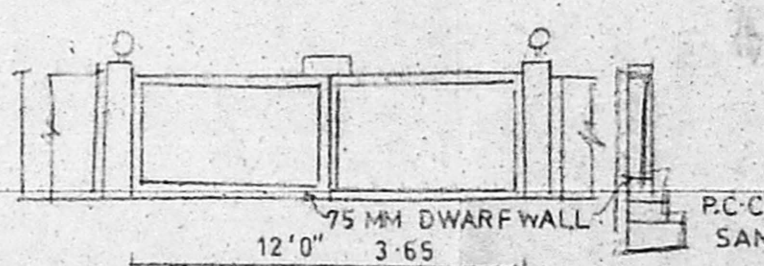

PROPOSED RESIDENTIAL BUILDING AT PLOT NO 87, III STREET, BALAJI NAGAR S NO 405/2 P5 DDTP NO 365/73 AMBATTUR TALUK THIRUVALLUR DISTRICT DDTP NO 365/73

SPECIFICATION:

FOUNDATION	R.C.C. COLUMN FOUNDATION OVER P.C.C. 1:4:8 & SAND.
S-STRUCTURE	BRICK WORK IN CM 1:6
FLOORING	USING MOSAIC TILES OVER P.C.C. & SAND
ROOF SLAB	USING 1:2:4 MIX FOR RCC ROOF SLAB
PLASTERING	USING CM 1:4 MIX
W COURSE	USING 2 LAYERS OF PRESSED TILES OVER BRICK JELLY WITH LIME MORTAR
JOINERY	WITH BEST INDIAN TEAK WOOD

AREA STATEMENT:

	Sq. ft	Sq. mt
LAND EXTENT	2700	250.93
GROUND FLOOR	1302	121.00
FIRST FLOOR	1302	121.00
TOTAL	2604	242.00
PLOT COVERAGE	48.22%	
F.S.I.	0.96	

AREA STATEMENT:

NO	DESCRIPTION	SIZE
MD	MAIN DOOR	3'6" x 7'0"
D	DOOR	3'0" x 7'0"
D1	DOOR	2'6" x 7'0"
W	WINDOW	6'0" x 7'0"
W1	WINDOW	4'0" x 4'6"
KW	KITCHEN WINDOW	4'0" x 3'6"
V	VENTILATOR	3'0" x 2'0"

COLOR INDEX

PROPOSED	—
SITE	—
ROAD	—

SCALE: 1" = 8'0" DATE: 17.3.03

Merbat
M. VENKATA SUBBA RAO, B.E., M.E.
 Civil and Structural Engineer
 Licensed Surveyor, Class-I (99)
 Corporation of Chennai
 38/74, Bazulla Road,
 T. Nagar, Chennai - 600 017
 Ph: 8344962

ARCHITECT:
SRINIVASA ENTERPRISES
 38/74, BAZULLA ROAD,
 T-NAGAR
 CHENNAI 17.
 Ph: 8344962

FOR, **Mr. V.B. DEVENDRAN**

Devendran V.B.
OWNER

LICENSED SURVEYOR